

Patient report

Bio-Rad DATE: 12/30/2019
D-10 TIME: 05:34 PM
S/N: #DC2K755917 Software version: 4.30-2
Sample ID: 10512289
Injection date 12/30/2019 05:32 PM
Injection #: 44 Method: HbA1c
Rack #: --- Rack position: 8

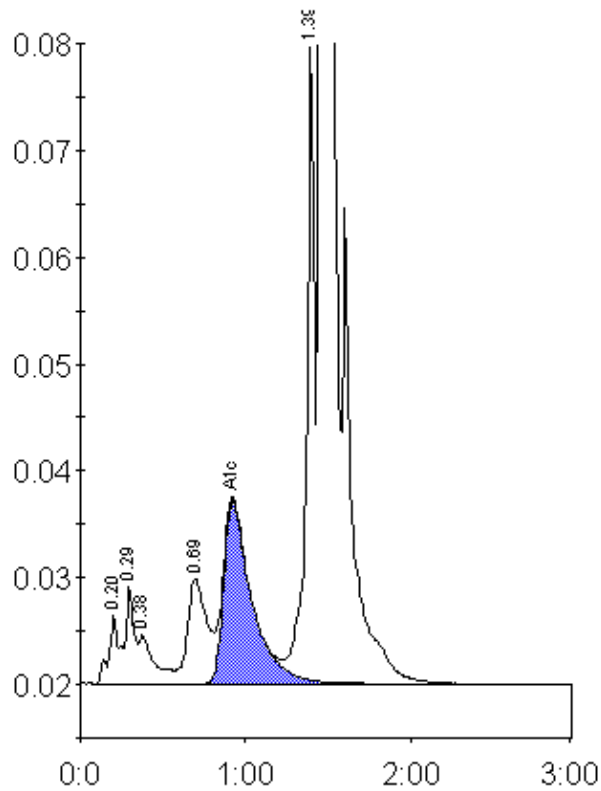

Peak table - ID: 10512289

Peak	R.time	Height	Area	Area %
A1a	0.20	6500	23848	0.9
A1b	0.29	9150	36431	1.3
Unknown	0.38	4562	29654	1.1
LA1c/CHb-1	0.69	9856	80857	2.9
A1c	0.92	17152	204024	9.8
P3	1.39	60014	199367	7.2
A0	1.46	628849	2203056	79.3
Total Area:			2777236	

Concentration:	%
A1c	9.8